



Everyday Solutions®

EveryWhere® Pro | Powerful Automatic Vehicle Location (AVL) Application

Analyze vehicle information and view maps of vehicle activities. Compare **planned and actual** information to improve **accountability, safety, service and efficiency** throughout your district.

CHALLENGE

To get quick real-time answers to questions about the whereabouts of **school buses** and **service vehicles** and do strategic planning based on historical data.

SOLUTION

Maintain a database of all real-time and historical AVL data about school buses and service vehicles that can be presented on-demand in standard reports and on Web maps.

KEY CAPABILITIES

Live Tracking

See REAL-TIME, live data views from selected vehicles or your entire fleet on Bing™ Maps from Microsoft. Resolve issues and monitor the status of your fleet while it is in action.

History

Replay previous vehicle activities with a user selected day and time interval. Resolve issues and provide decision support based on recorded data.

Use VCR type controls to start, pause, go the beginning, go back, go forward or go to the end of a run.

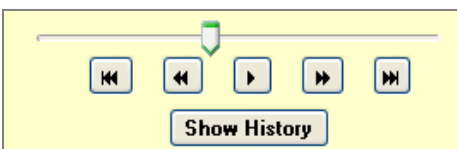

*“Click an actual stop on the map under the **Live Tracking** or **History** tab and the **Information Grid** will display the **Bus Number, Arrival Time, Duration of Stop, Address, Heading/Speed, Route Miles, Door and Red Light status and length of the Amber Distance preceding the stop.**”*

Both Live Tracking and History use the **Find** command to locate a specific street address, school, bus or bus stop on the map. Configure **Display Options** to show the desired data sets on the map such as colored speed indicators and speed legend display.

Select **Bus Routes** or **Runs** to display on the map. View **Road** (roads only) or **Aerial** (roads with satellite overlay) and toggle road **Labels** on and off.

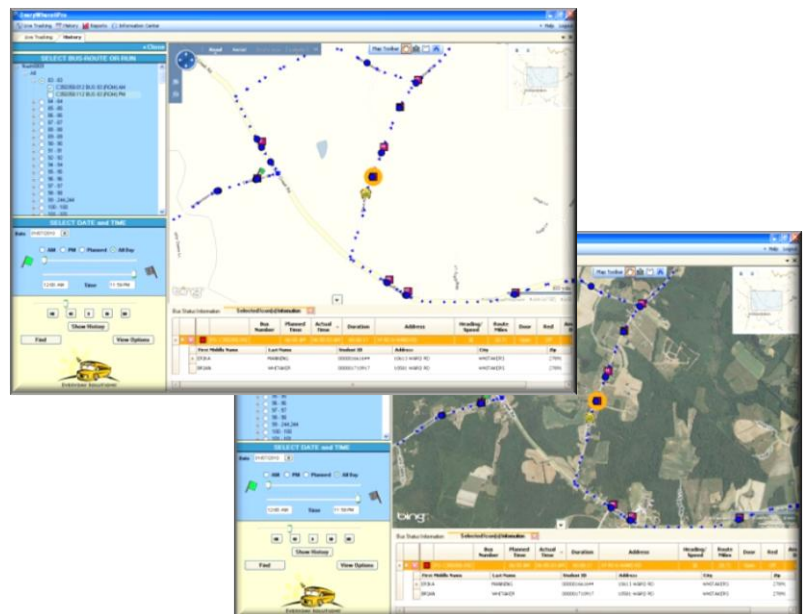

Everyday Solutions, The Only Complete Student Transportation Information Solution

Every **Bus** Counts!

Every **Student** Counts!

Every **Dollar** Counts!

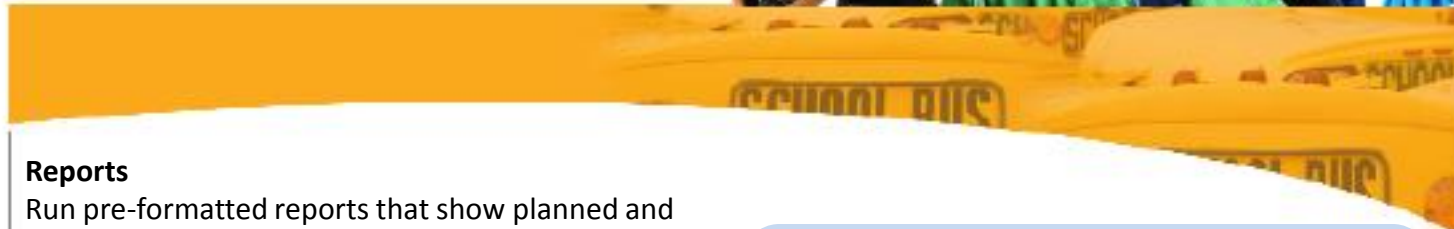

Reports

Run pre-formatted reports that show planned and actual data, vehicle status, etc about your fleet. These snap-shot reports will display the typical information required to keep your fleet running efficiently.

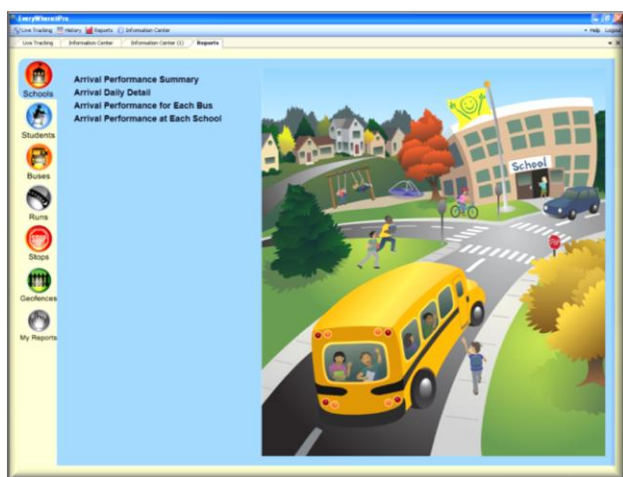

Reports can be displayed on screen, printed or exported in PDF and Excel formats.

Information Center

Create dashboard views about schools, students, buses, runs and stops. Each dashboard view is accessible from a separate tab to streamline swapping between multiple sets of data. Re-arrange the order of columns in a dashboard view by dragging and dropping them in place and right click a heading to remove it or add a new one.

Each dashboard will refresh automatically based on the latest updates from the database or GPS data.

*"The **Map Toolbar** includes a multi-point **Measure Command**, **Define Geozones Tool** for private or public use and a **View** command so that a pan and zoom state can be named for easy retrieval."*

Each query in the **Information Center** can be saved and given a user defined name. Dashboard views contain embedded hyperlinks that will launch a map to display the location of a bus, school, bus stop, etc. listed in the view.

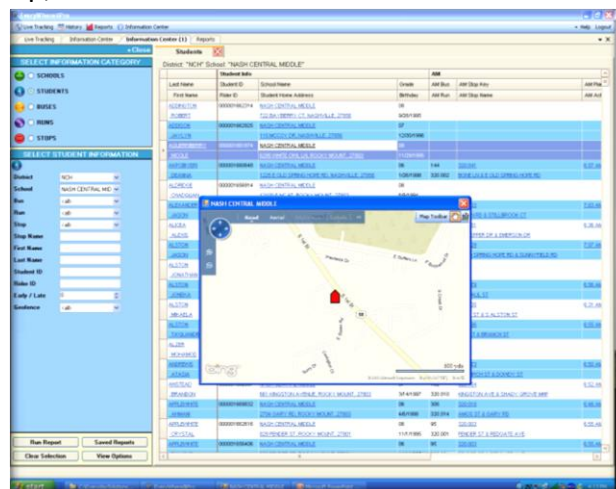

BENEFITS:

- View planned and actual maps and reports about routes, runs and vehicles
- Monitor dashboards that update automatically with real-time GPS information
- Maintain accurate vehicle information that can be retrieved on-demand

PREREQUISITES: EveryPoint™

COMPONENTS: 735-10008 License, EveryWhere®Pro or 731-10008 Subscription, EveryWhere®Pro (SaaS)